

Briefing Update 06: Tropical Cyclones Judy & Kevin

NEOC, PORT VILA VANUATU

Date reported: 18 - 20 March 2023

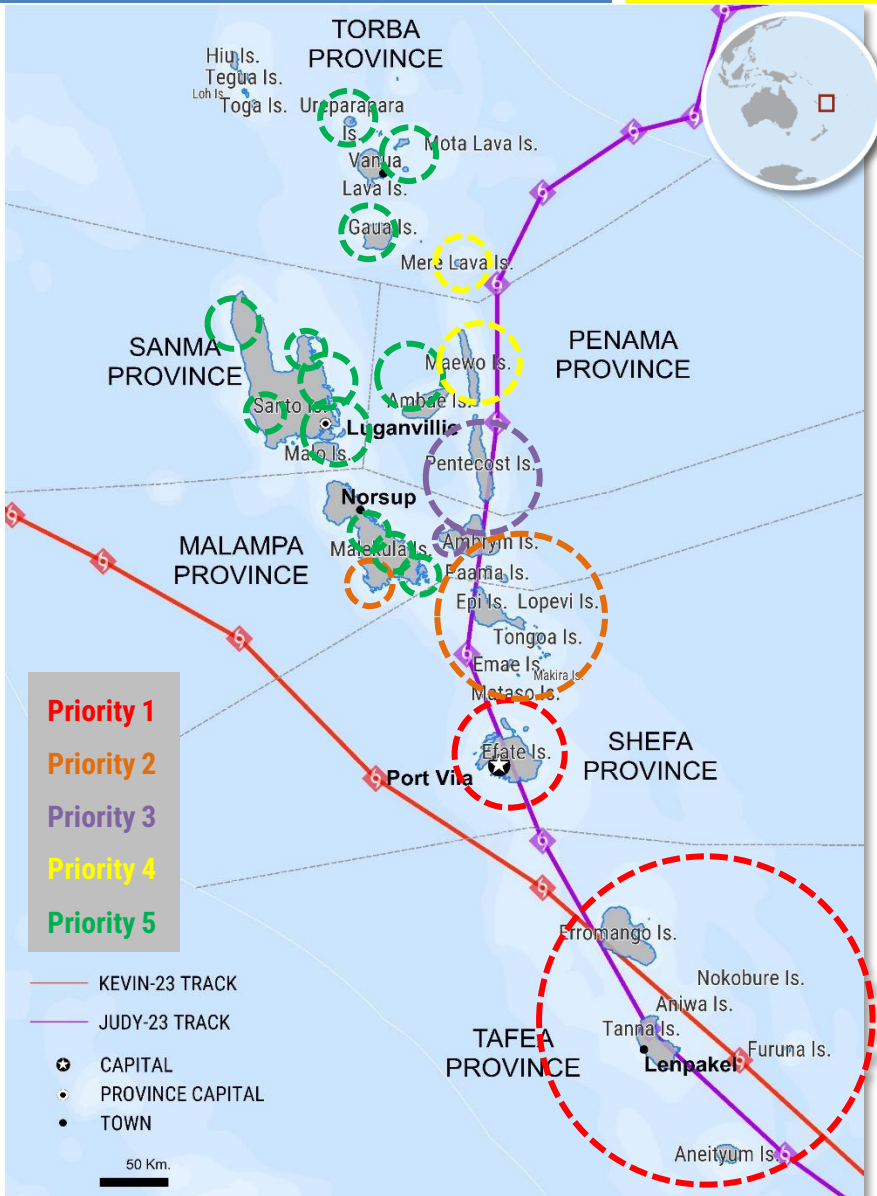

PRIORITY 1 AREA:

- Efate and Offshore Islands
- Tafea Province

PRIORITY 2 AREA:

- South West Malekula
- Shepherds
- South Epi
- Southeast Ambrym
- Paama

PRIORITY 3:

- North Pentecost
- Pentecost (Central 1&2)
- South Pentecost
- North Ambrym

PRIORITY 4:

- Mere-lava
- Maewo Island

PRIORITY 5:

- Canal Fanafo
- North West Santo
- South East Santo
- East Santo
- West Santo
- Luganville
- East & West Malo
- Central Malekula
- South East Malekula
- South Malekula
- West Ambrym
- East and West ambae
- North Ambae
- Gaua
- Mota
- Motalava
- Ureparapara

DISTRIBUTION OF FOOD RATIONS

[20/03/23]

Area	Total Bag Rice (x18kg)
Malapoa	316
Eratap	1,506
Blacksands	257
Area	Total NFI bales (x5)
Eratap & Tamanu	44
Enam	17
Etas	20



FOOD DISTRIBUTION TO TAFEA

LC Kiwi Trader
Rice 18kg **1084**
Ctn Water **1060**
Ctn tin **884**

Vanuatu
Ferry
Ctn Water **24**
Ctn tin **200**

LC Tiwi
Trader
Rice **3616**
Ctn Tuna **3844**
Ctn Crackers **256**
Crackers Bucket **200**



1. Data Source: FSAC Cluster report 8 (20 March 2023)
3. Data Source Energy Cluster : (19 March 2023)

2. Data Source: Transport & Infrastructure Cluster : SITREP #9 (19 March 2023)
4. Data Source: Evacuation Centres : Cluster report (20 March 2023)

Briefing Update 06: Tropical Cyclones Judy & Kevin

NEOC, PORT VILA VANUATU

Date reported: 18 - 20 March 2023



ENERGY RESTORATION-UNELCO

65% customers supplied with electricity
Port Vila

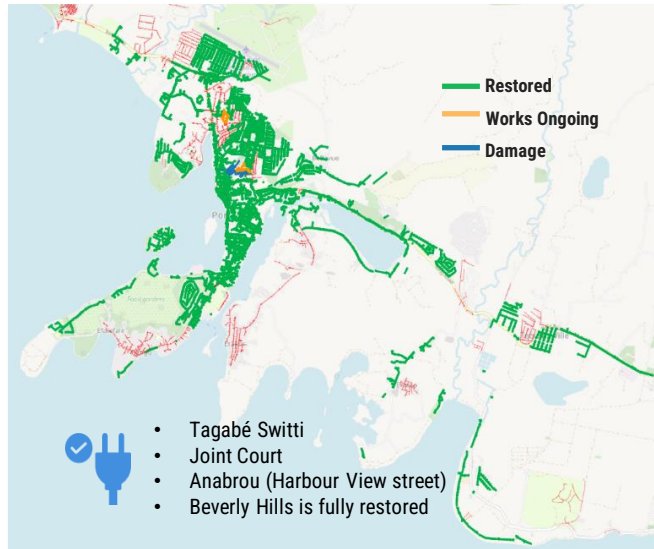

SHEPHERDS ISLAND DISTRIBUTION [20 March 2023]

- MV Young Blood./Uratariki-Mataso, Makira, Emae and Tongoa): 80(Frji Ration Bucket), 66(FUj Biscuit bucket), 1164(18kg of rice), 1164(Carton Baked Beans), 1101(Carton Fish), 551 (Carton 48 pkt Biscuits), 2bags of seeds (10kg)
- AIR LIFT to Tongariki -Buninga and Tongariki): 136(Fiji ration buckets), 136 (Fiji 2kg Biscuit Baskets),136(18kg of rice), 136 cartons of Baked Beans

INFRASTRUCTURE & TRANSPORTATION

90% of Arterial Road Network is ACCESSIBLE

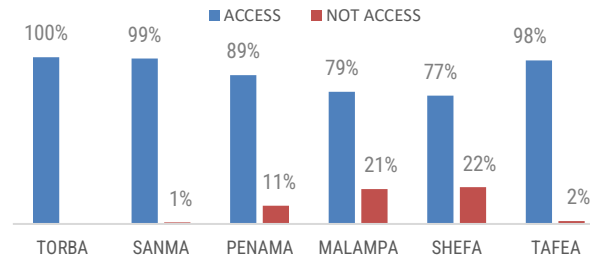

81% of Vanuatu Outer Island Airports are OPERATIONAL for Emergency Services

TAFEA	WHITEGRASS AIRPORT	DILLIONS BAY	ANIWA	FUTUNA	ANIETYUM
SHEFA	PORT VILA	LAMEN BAY			
MALAMPA	NORSUP	SW BAY	ULEI		
PENAMA	LONGANA	SARA	LONORORE		
SANMA	SANTO AIRPORT				
TAFEA	WHITEGRASS AIRPORT	DILLIONS BAY	ANIWA	FUTUNA	ANIETYUM

AUSTRALIA DEFENSE FORCE & VMF ENGINEERS REPAIR WORKS:

VCH – Mother & Children’s Ward: **100%** Complete

VCH – Maternity Ward & Mother Children: **100%** Complete

VCH - Dental Clinic: **100%** Complete

VCH - Walk Way: **100%** Complete

Central School – Kindergarten

Classroom: **100%** Complete

Vila East School – **100%** Complete

SDA Nambatu Primary School – **85%** Progress

ACTIVE EVACUATION CENTRES

51 Active Evacuation Centres

% of Centres that have received Shelters/NFI distributions

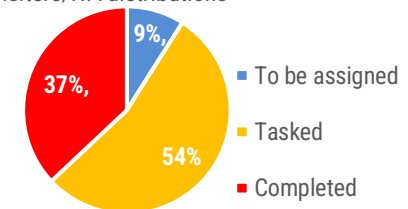

Briefing Update 06: Tropical Cyclones Judy & Kevin

NEOC, PORT VILA VANUATU

Date reported: 18 - 20 March 2023



Vanuatu

Vanuatu Food Security & Agriculture Cluster
Food Distribution Logistics Map as on 20th March, 2023



Relief Support



Fiji Government supplies

1000 Fiji rations Bucket

Consist of:

- 4kg of rice
- 2kg of sugar
- 4kg of yellow split peas
- 4 cans of mackerel
- 1 medium size bottle of cooking oil



Distribution of Food Ration per Area Council:

(Bags of Rice Distributed 17th - 19th March)

- North Efate Area Council - **749HH**
- North- West Area Council - **667HH**
- Southern Ward Distribution - **578HH**
- Tanvasoko Area Council- **136 HH**
- Emau Area Council- **210 HH**
- East Efate Area Council- **832HH**
- **50659 of vegetable seeds**, including the final food distribution to the evacuation Centre at Forari.
Evacuation Centre received **15 Ctn tuna**, **15 Ctn water** and **15 bag rice**